

SIDE ELEVATION



REAR ELEVATION



SIDE ELEVATION

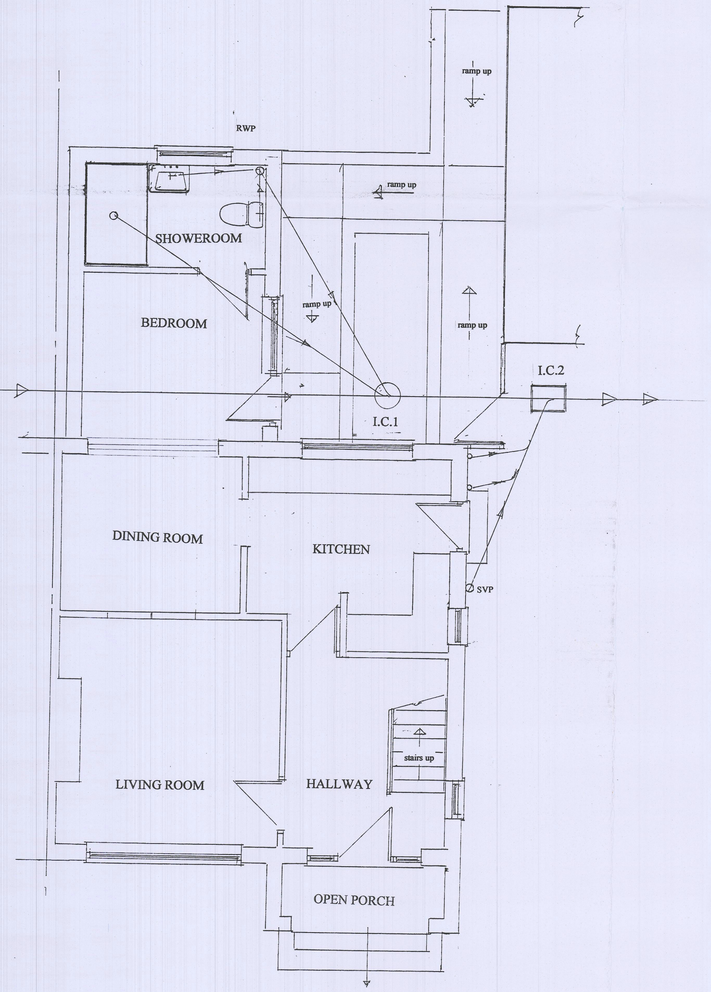

EXISTING GND. FLOOR PLAN

N.H.D.C.
11 JAN 2018

Project
PROPOSED NEW SINGLE STOREY REAR EXTENSION TO BE ERECTED AT
64 LAWRENCE AVE., LETCHWORTH HERTS SG6 2EZ, FOLLOWING THE
PARTIAL DEMOLITION OF THE EXISTING S/ STOREY REAR EXTENSION
Title
EXISTING ARRANGEMENT
Applicant
MR & MRS. J. ELLIS
Drawn. D.Bryars Date : November 2017 Scale 1:50
Scale No. As drawn
Dwg No. BDS1718/ 11/1/A Size A1