IF IN DOUBT, ASK!



SIDE ELEVATION



REAR ELEVATION

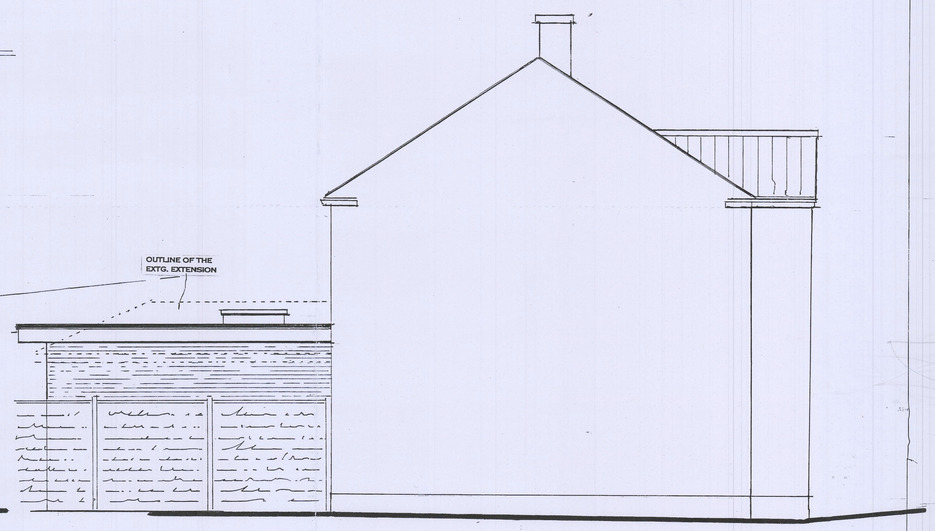

SIDE ELEVATION

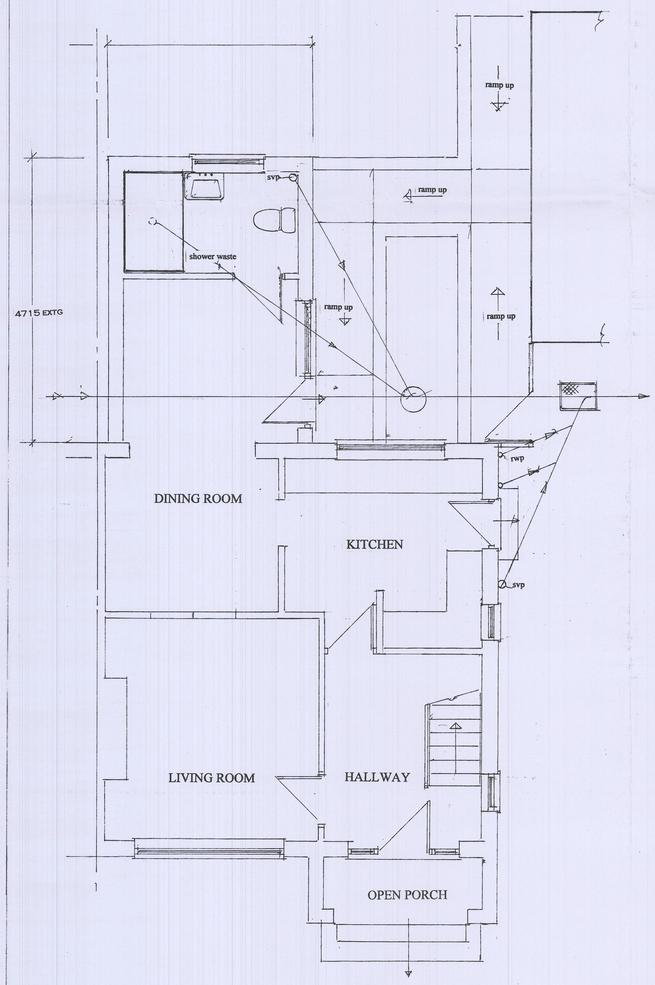

GND. FLOOR PLAN – EXISTING

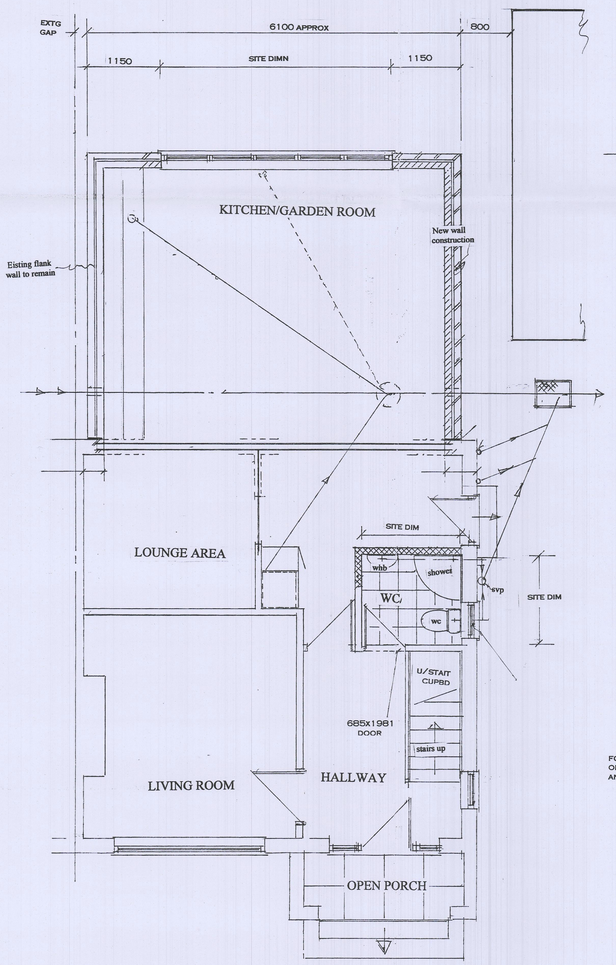

GND. FLOOR PLAN – PROPOSED

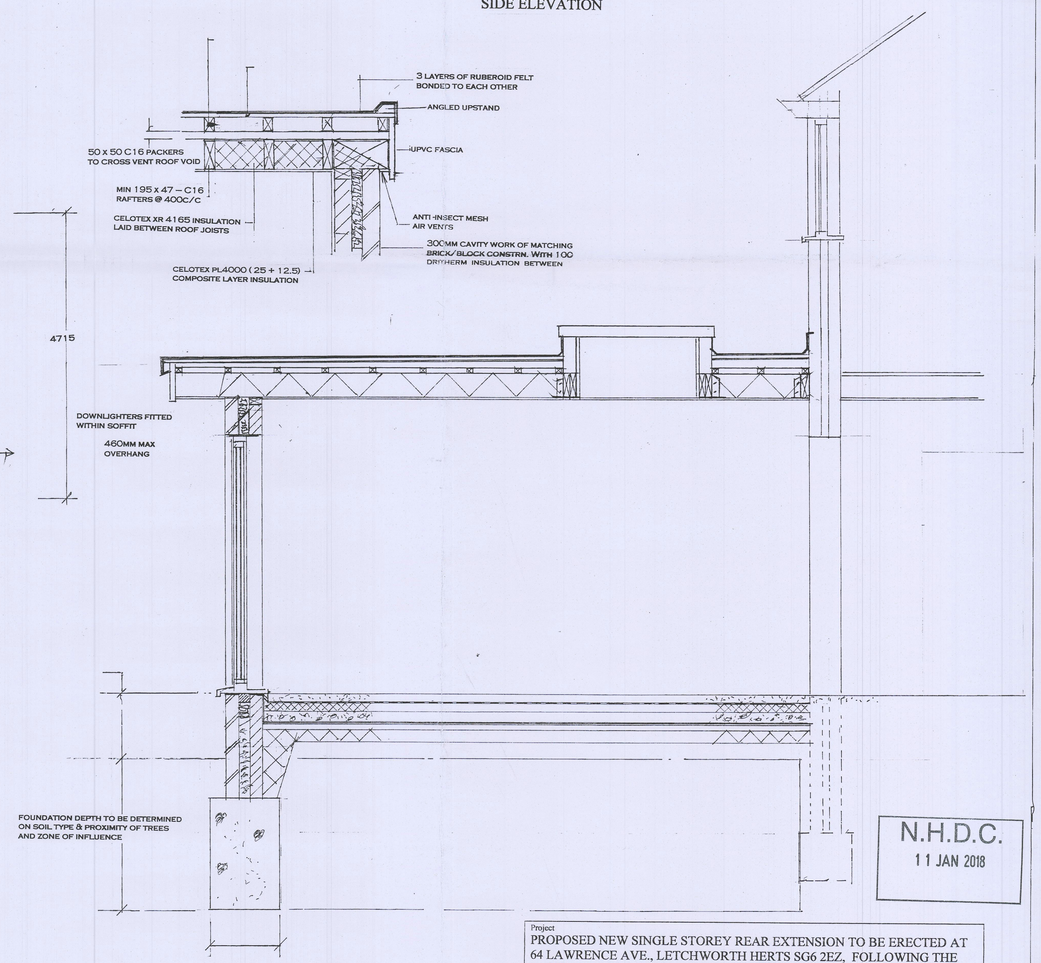

N.H.D.C.
11 JAN 2018

Project
PROPOSED NEW SINGLE STOREY REAR EXTENSION TO BE ERECTED AT 64 LAWRENCE AVE., LETCHWORTH HERTS SG6 2EZ, FOLLOWING THE PARTIAL DEMOLITION OF THE EXISTING S/ STOREY REAR EXTENSION

Title
PROPOSED ARRANGEMENT

Applicant
MR & MRS.J. ELLIS

Drawn. D.Bryars Date : November 2017 Scale 1:50

Iss.no. As drawn

Dwg. No. BDS1718/ 11/2/A Size A1