FLAT No.1
40.0 sqm + 1.25sqm shared lobby

FLAT No.2
35.00 + 1.5sqm store + 1.25 shared lobby

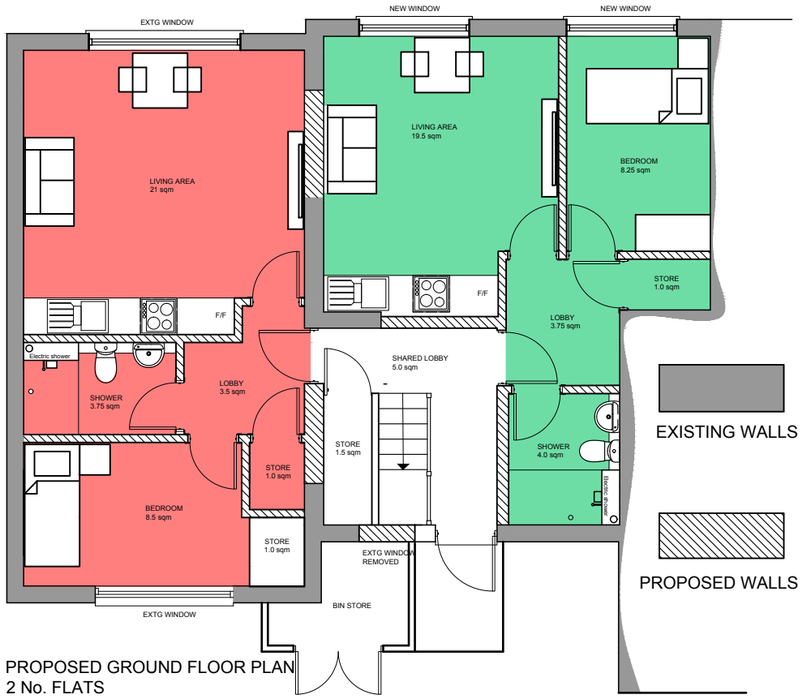

PROPOSED GROUND FLOOR PLAN
2 No. FLATS

EXISTING WALLS

PROPOSED WALLS

FLAT No.3
38 sqm + 1.25 shared landing

FLAT No.4
38 sqm + 1.25 sqm shared landing

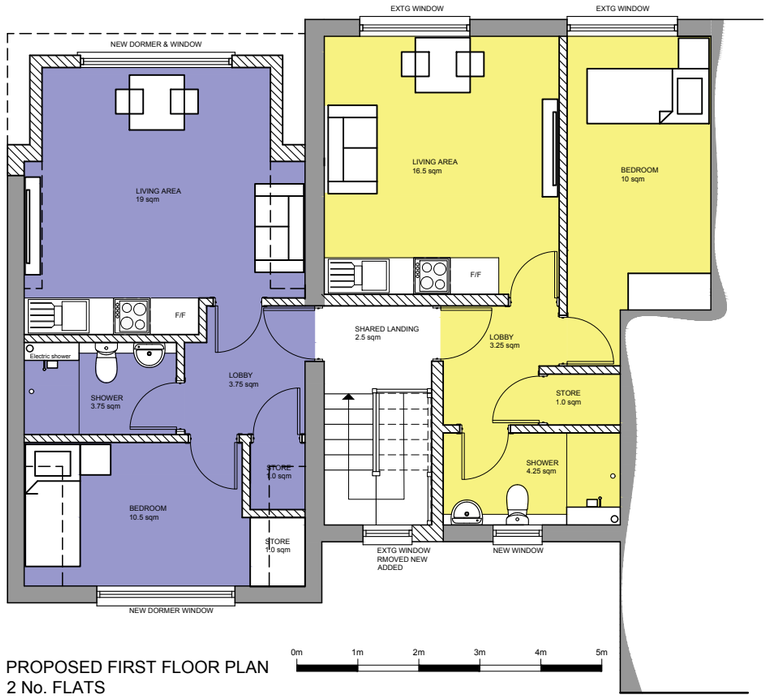

PROPOSED FIRST FLOOR PLAN
2 No. FLATS

0m 1m 2m 3m 4m 5m

NOTES / REVISIONS

NOTE: THIS DRAWING MUST NOT BE SCALED.

ALL DIMENSIONS TO BE CHECKED ON SITE BY THE CONTRACTOR AND ANY DISCREPANCIES ARE TO BE REPORTED BACK TO THE ARCHITECT/C.A. BEFORE WORK COMMENCES.

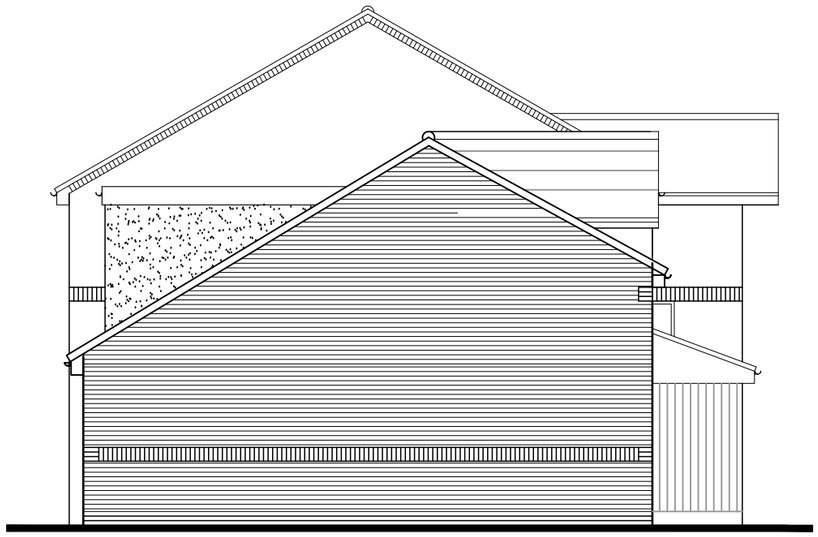

PROPOSED SIDE ELEVATION
4 No. FLATS



PROPOSED FRONT ELEVATION
4 No. FLATS

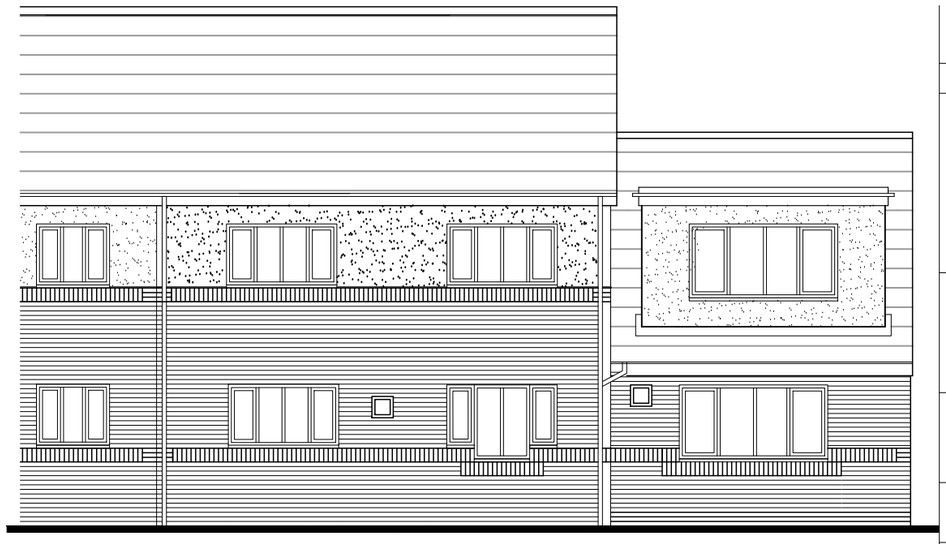

PROPOSED REAR ELEVATION
4 No. FLATS

0m 1m 2m 3m 4m 5m

no:	Revision	Date:

STEVENAGE BOROUGH COUNCIL
Property & Estates Services,
Daneshill House,
Danestrete,
Stevenage,
Herts, SG1 1HN.

Telephone: (01438) 242242

PROJECT:
CARELINE CONTROL
CONVERSION TO RESIDENTIAL UNITS
55 HARKNESS COURT
HITCHIN
SG4 0BS

DRAWING:
PROPOSED PLANS AND ELEVATIONS
4No. FLATS

DRAWN BY:	CHECKED:
ACPW	AH

DATE: FEBRUARY 2018

SCALE: 1:100@A1

DRAWING NUMBER: 3007-C-001-04