DO NOT SCALE FROM THIS DRAWING

This drawing is a print and must not be scaled. Any queries regarding dimensions must be taken up with BBR Architects. All dimensions of existing buildings to be verified on site.

This drawing is the copyright of BBR Architects and shall not be in any way used or reproduced without their prior written consent.

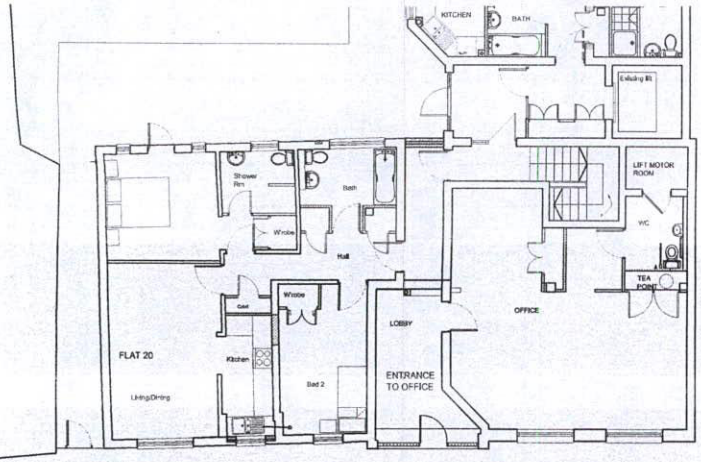


Existing Floor Plan 1:100




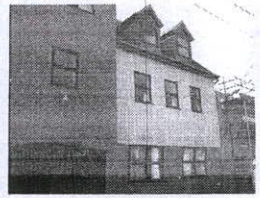

Elevation to Upper King Street 1:100

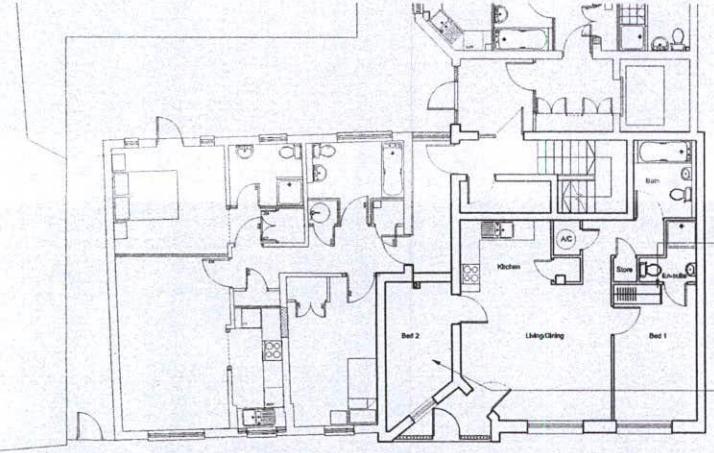


Revised Floor Plan 1:100

New flat within reconfigured existing office forming part of residential development

Reconfigured internal layout with no external effect on facade

Lobby area converted into new bedroom

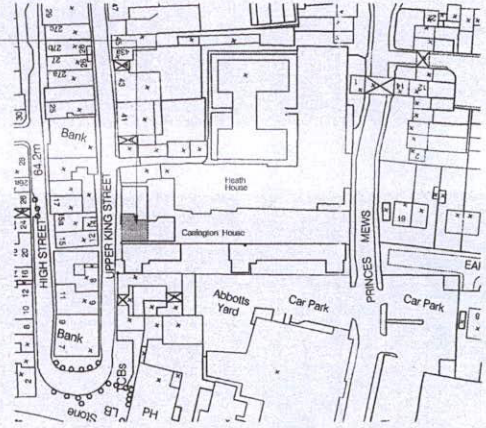


Location plan 1:1250




| REV | DATE | NOTE | BY |
|---|---|---|---|

PLANNING

bbr

bbr architects
78 Baldock street
Ware
Hertfordshire
SG12 7AX
telephone 01920 462616
fax 01920 468762
e-mail info@bbr-architects.co.uk
www.bbr-architects.co.uk

CONTRACT
PROPOSED DEVELOPMENT
CARRINGTON HOUSE
ROYSTON

DRAWING TITLE
Office to flat conversion

| SCALE | 1:100 | DRAWING NUMBER | REVISION |
|---|---|---|---|
| DATE | 31-03-2018 | P01 | |
| DRAWN | JC | | |
| JOB NUMBER | 03294 | CHECKED BY | |

N.H.D.C.
16 APR 2018