

4 Side elevation proposed
1 : 100

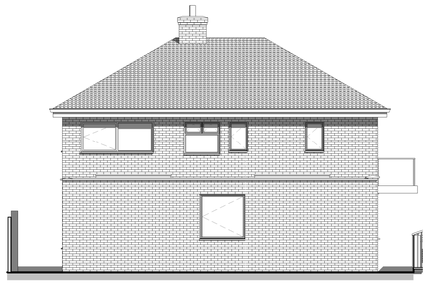

5 Rear elevation proposed
1 : 100



6 Side elevation. proposed
1 : 100



3 Front elevation proposed
1 : 100



VISUAL SCALE 1:100 @ A1

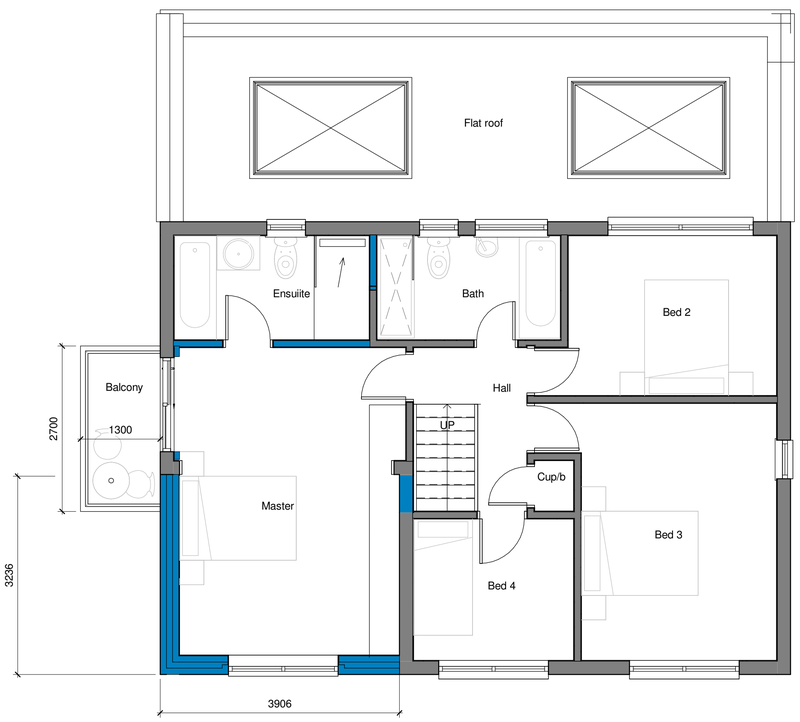

2 First proposed
1 : 50



1 Ground proposed.
1 : 50



VISUAL SCALE 1:50 @ A1

North

Revision Number	Revision Description	Revision Date	Issued by
	Revision		

Planning

Status:

Dimensions, areas and levels where given are only approximate and subject to site survey.
All dimensions are to be checked on site. Figured dimensions only are to be taken from this drawing.
This drawing is to be read in conjunction with all relevant consultants and/or specialists drawings/documents and any discrepancies or variations are to be notified to the architect before the affected work commences. This drawing is copyright and remains the property of the Architects.

CROE ARCHITECTS
REGISTERED QUALIFIED ARCHITECTS / HERTFORDSHIRE

telephone:01438 553065
email:info@croearchitects.co.uk
web: www.croearchitects.co.uk

Project:
3 Ninesprings Way
Hitchin,
Herts,
SG4 9NG

Client:
MR & Mrs Moore

Drawing name:
As Proposed

Scale: As indicated	Drawing number	Revision
Date: March'18	1810-007	
Drawn by: JR		