NOTE

This drawing is not to be scaled. All dimensions to be checked on site and any discrepancies to be reported to the Kier Office. All material is produced on behalf of Kier Group. All drawings to be read in conjunction with specification where applicable.

© KIER GROUP.

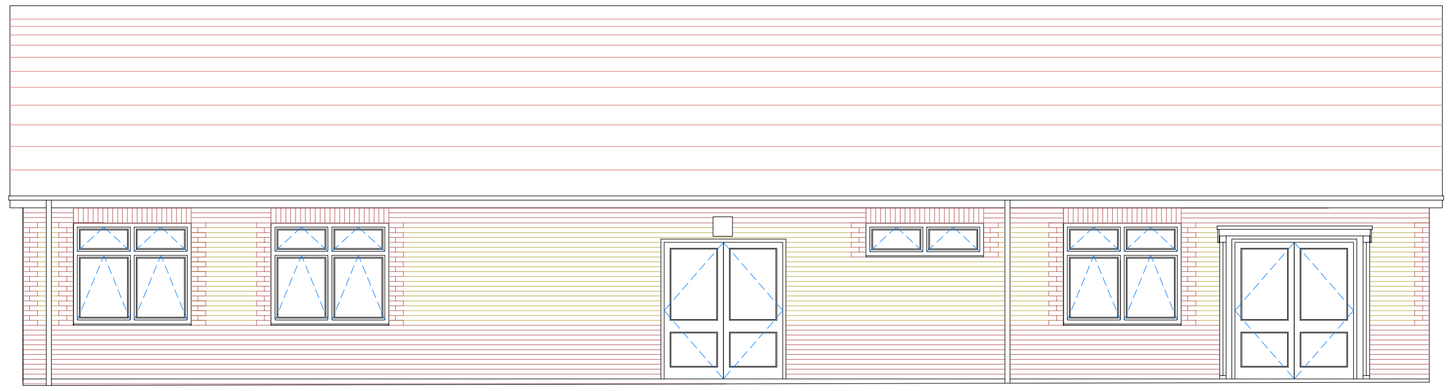

PROPOSED ELEVATION 4 (NORTH WEST)

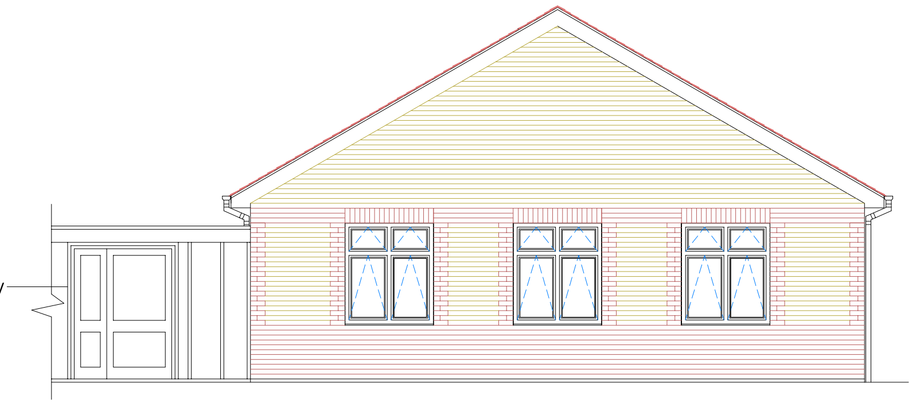

PROPOSED ELEVATION 3 (SOUTH WEST)

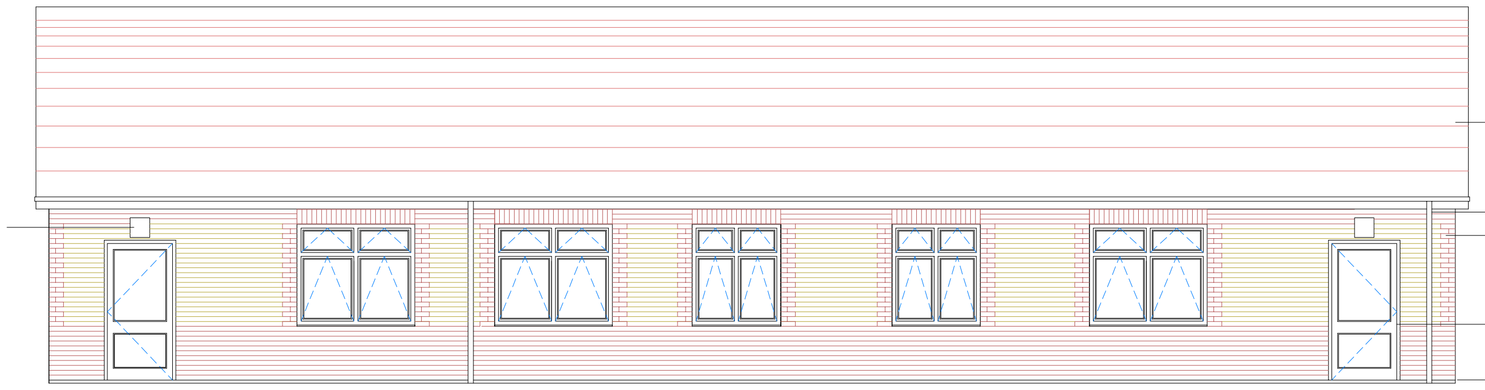

PROPOSED ELEVATION 2 (SOUTH EAST)

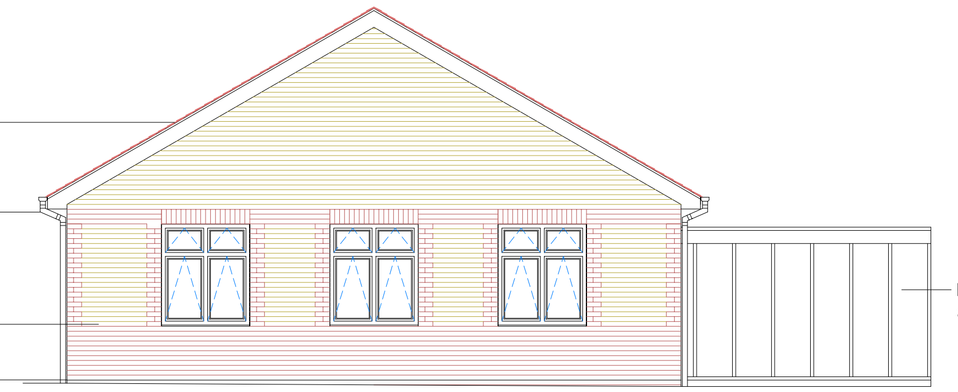

PROPOSED ELEVATION 1 (NORTH EAST)

0 1 2 3 4 5m

Scale 1:75

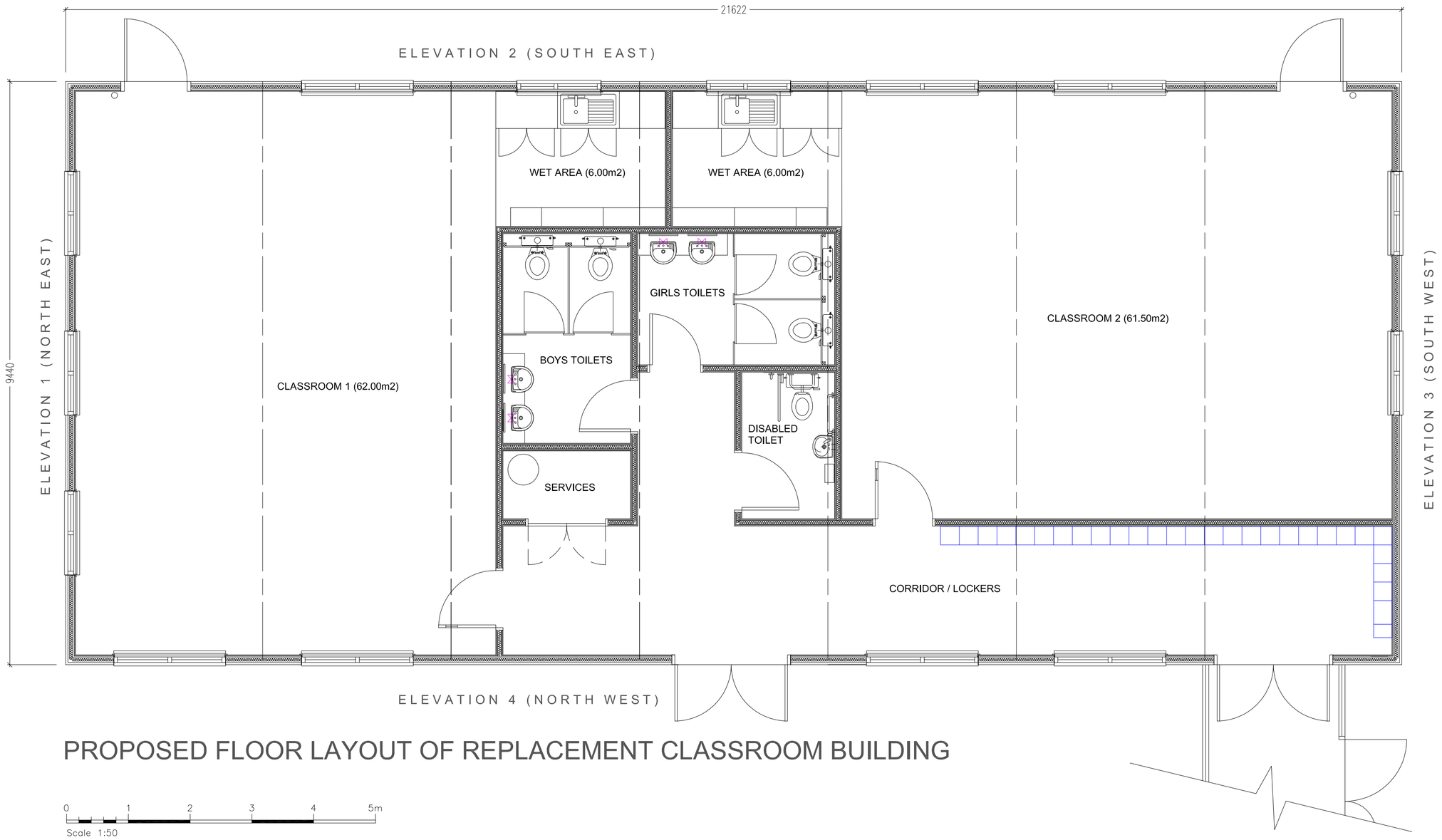

PROPOSED FLOOR LAYOUT OF REPLACEMENT CLASSROOM BUILDING

0 1 2 3 4 5m

Scale 1:50

External Finishes:

External finish - Brick cladding system incorporating red multi brick slips & yellow multi brick slips. Brick samples to be submitted & approved by the Planning Authority).

Rain Water Goods - Powder coated aluminium rain water goods - colour black. Rain water downpipes to be anti - climb (square profile)

Roof - Fibre cement roof tiles - colour to be agreed (samples to be submitted & approved by the Planning Authority).
Roof pitch 30 degrees.

Windows - Powder coated aluminium
Colour - White

Doors - Powder coated aluminium
Colour - White

Rev.	Description	Date	Drwn By	Chkd.
C	DESCRIPTION OF ALTERATIONS	99-99-9999	ABC	ABC
B	DESCRIPTION OF ALTERATIONS	99-99-9999	ABC	ABC
A	DESCRIPTION OF ALTERATIONS	99-99-9999	ABC	ABC

KIER
Business & Technology Centre, Bessemer Drive, Stevenage, Herts. SG1 2DX
Tel: +44 (0) 1483 731 218

Client : HERTFORDSHIRE COUNTY COUNCIL
Client Ref Number : 00330197

Project :
Knebworth Primary School
Swangleys Lane, Knebworth
Replacement Classroom Building
Site Ref \ USRN : 197

Mouchel Project No : 0000000-000-000

Drawing Title :
Proposed floor layout & elevations

Drawn By : KL | Checked : MM | Approved : JG

Date : Jan 2018 | Scale : various@ : A1

Drawing No : 197 / 4200 | Rev. No :

A1 Sheet