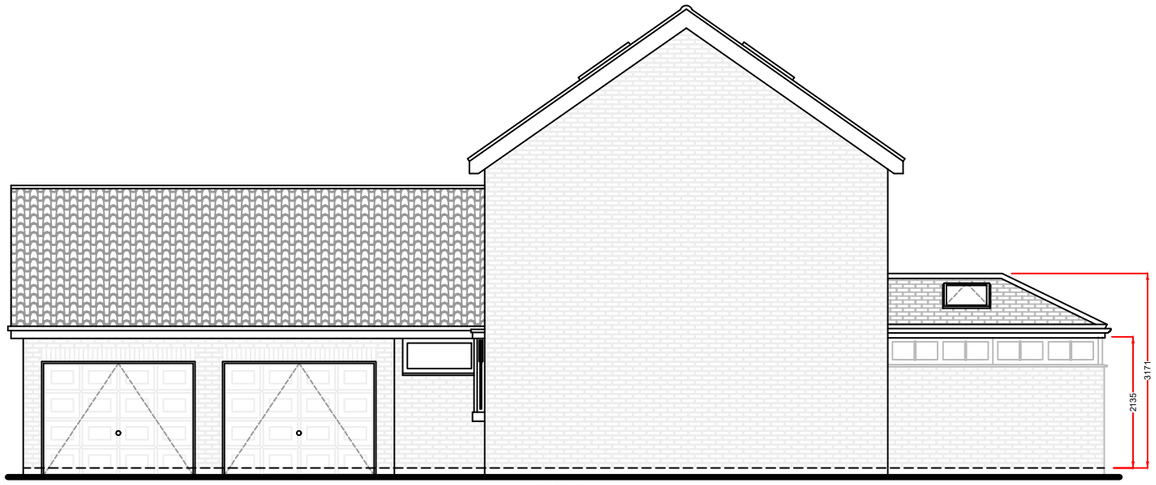

Left Elevation

New contemporary replica tiled roof only by Anglian. Existing frames to remain



Right Elevation



Rear Elevation

Notes:

Existing physical barrier to remain

Existing base:
As all building works are not included within our contract Anglian Home Improvements do not accept any further responsibility and do not provide additional guarantee of the existing base beyond that of the existing guarantee under a separate contract. The company's responsibilities are therefore limited to supplying and installing the Living space in accordance with these plans in this instance.

This drawing is the copyright of Anglian Home Improvements and must not be re-issued, loaned or copied without their consent.
All dimensions are in millimetres (mm) unless noted otherwise.
Do not use for base laying purposes

Produced on A3 paper

4 3 2 1 0 1:50 Scale Bar 1:100 0 1 2 3 4 5 6 7 8 9 10

Rev.	Date	Description	Initials
A	21/02/18	Full planning drawings required	LJB

Anglian Home Improvements
Telephone: 0845 437 3600

Drawing title: **Proposed Elevations**

Contract No. : 099/97881 **Page 3 of 4**

Proposed: PVC-U CONTEMPORARY REPLICA ROOF ONLY
At: 7 ST MARYS CLOSE
PIRTON
HITCHIN, HERTFORDSHIRE
SG5 3RG

For : MR SUMNER

Drawers initials: LJB **Scale :** 1:100 **Date:** 15/12/17