

ENTRANCE

EXTENSION BEHIND

PROPOSED SOUTHEAST ELEVATION (FRONT)



EXISTING HOUSE

KITCHEN EXTENSION

GARDEN ROOM

PROPOSED NORTHEAST ELEVATION (SIDE)

MATERIALS

ROOF	CLAY PLAIN TILES TO MATCH EXISTING
WALLS	ROUGH CAST RENDER PAINTED: OFF WHITE
	RED BRICK TO MATCH EXISTING
EXPOSED TIMBER	PAINTED BLACK
RAINWATER	CAST IRON - BLACK TO MATCH EXISTING
WINDOWS	RESIDENCE 9 FLUSH CASEMENT UPVC WINDOWS WITH EQUAL SIGHT LINES AND EXTERNAL LEAD DETAILS. COLOUR :FROST WHITE. CENTRAL 50MM TRANSOMS TO MATCH EXISTING



KITCHEN EXTENSION BEHIND

GARDEN ROOM

LOUNGE EXTENSION

LOUNGE EXTENSION

PROPOSED NORTHWEST ELEVATION (FRONT)

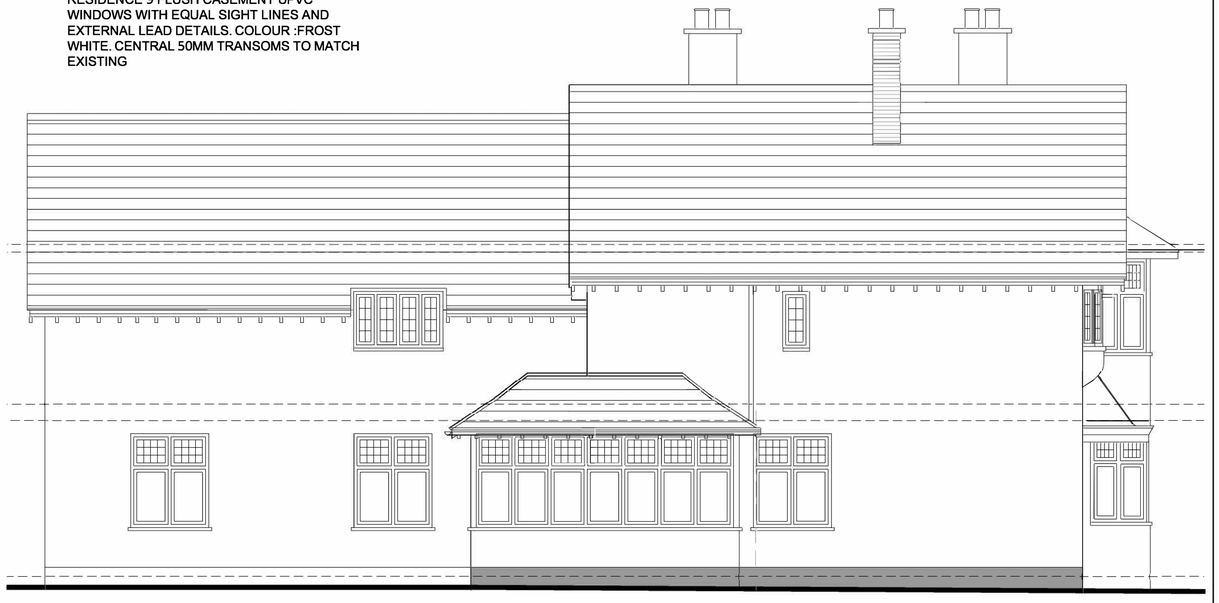

EXTENSION

CONSERVATORY

PROPOSED SOUTHWEST ELEVATION (SIDE)

0 1m 2m 3m 5m

1:50

CONTACT

www.provendesign.co.uk e: marksimmons@provendesign.co.uk
m: 07972 284343 t: 01622 745144

The Copyright of this drawing remains with Proven Design and is not to be reproduced without written approval. Dimensions are not to be scaled from this drawing.
The Contractor is to check all dimensions on site and report any discrepancies to the Contract Administrator. This drawing is to be read in conjunction with all other standard documentation.

NOTES

REVISIONS

PROVEN DESIGN
ARCHITECTS DESIGN MANAGEMENT BREEAM

project: PROPOSED EXTENSION for Mr Paul White 503, Broadway, Letchworth

drawing title	drawing no :	rev. no :	scale:	date:
PROPOSED ELEVATIONS OPTION B	17		1:50@A1	April 2013