Do not scale,use figured dims,only.All dims,to be checked on site by builder before work commences. If any discrepancies are found,ATK Designs to be notified for amendments.All work to be carried out to relevant British Standards ,codes of practice & current B.Regs.Where structural alterations take place great care must be taken by the builder,to afford restraint to all affected areas,during & after the building work.If during excavation any basements,cellars,wells etc.are found.ATK Designs must be made aware for design amendments before continuing. Where new loads are imposed on existing lintels,they must be checked by Builder for adequacy & to L.A.approval.If found not to be adequate,lintels must be replaced.Where applicable this Dwg.must be read in conjunction with Structural Calculations.If Dwgs. conflict with calculations,calculations must take preference.

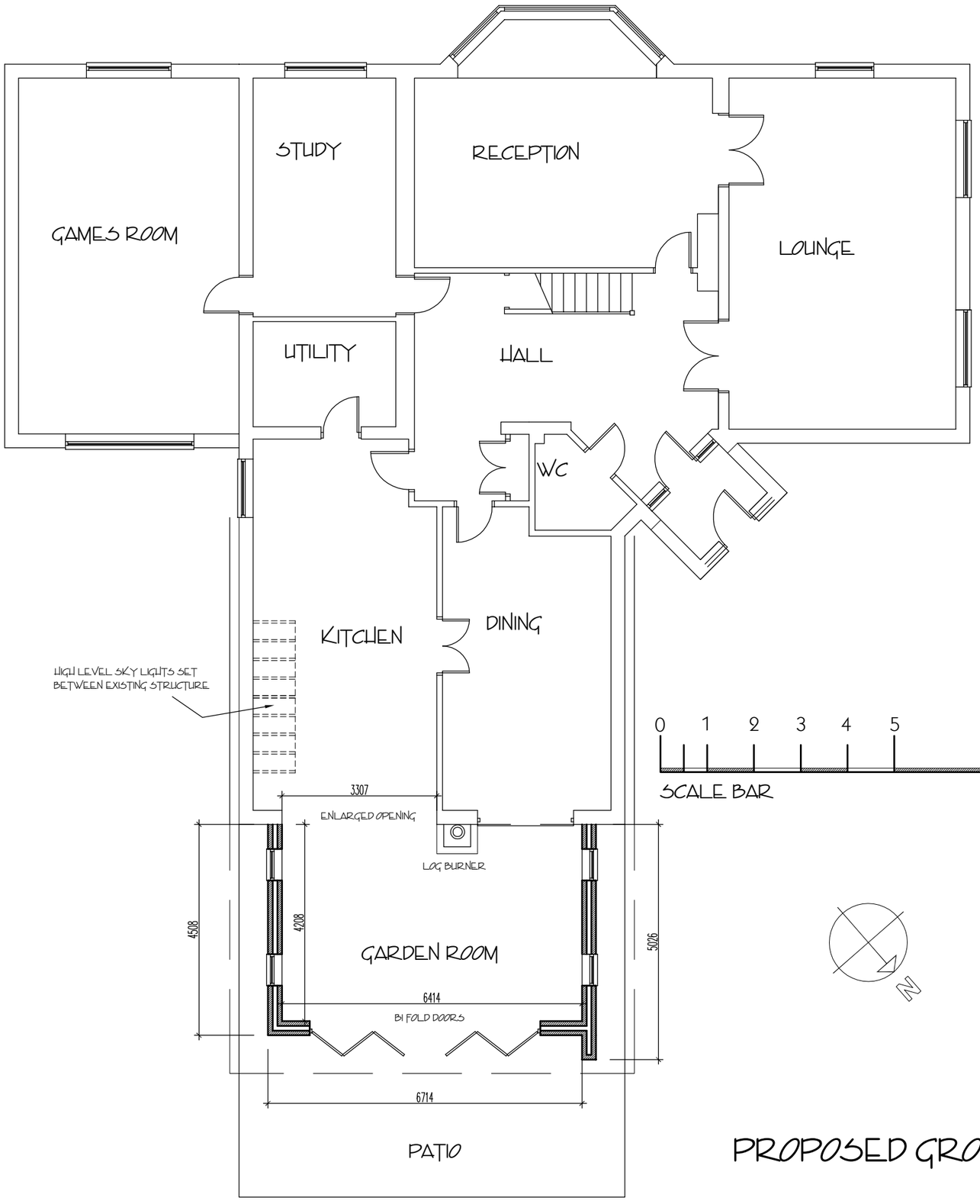

PROPOSED GROUND FLOOR PLAN

No.	Revision/Issue	Date

ATK DESIGNS
ARCHITECTURAL DESIGN
PLANNING CONSULTANTS
16 SCHOOL LANE, OFFLEY, NR HITCHIN
HERTFORDSHIRE. SG5 3AZ
TEL 01462 769222
MOBILE 07595293528
E-MAIL MAIL@ATKDESIGNS.CO.UK

client
MR & MRS ROWLINSON
POPLARS FARM
POTTERSHEATH ROAD
WELWYN AL6 9SU

project
GARDEN ROOM TO REPLACE EXISTING CONSERVATORY

PROPOSED GROUND FLOOR PLANS

Project	Sheet
ATK/ 18/ARLR/TP7	A3
Date: FEB 2018	
Scale: 1:100	